City of South Lake Tahoe
Transient Occupancy Tax Report

Revenue Collected in November 2014 for the Month of October 2014

Monthly Activity:	Collected in This Month 2014	Collected in This Month 2013	2014 to 2013 Variance	% Change
Motels	$113,343.75	$79,747.63	$33,596.12	42.13%
Delinquent Motel Payments	$8,097.75	$5,363.29	$2,734.46	0.00%
Property Management VHR	$43,059.93	$31,732.36	$11,327.57	35.70%
Individual Property Owners	$2,403.06	$8,673.70	($6,270.64)	-72.29%
Campground	$0.00	$0.00	$0.00	0.00%
Promotion 2%	$55,634.83	$41,838.99	$13,795.84	32.97%
TOT Totals	$222,539.32	$167,355.97	$55,183.35	32.97%
Total General Fund TOT	$222,539.32	$167,355.97	$55,183.35	32.97%
City Redevelopment TOT	$55,634.83	$41,838.99	$13,795.84	32.97%
Redevelopment Area TOT	$338,726.92	$204,045.37	$134,681.55	66.01%
Total Month Collections	$616,901.07	$413,240.33	$203,660.74	49.28%

Fiscal Year-to-Date:	2014	2013	2014 to 2013 Variance	% Change
Motels	$113,343.75	$79,747.63	$33,596.12	42.13%
Delinquent Motel Payments	$8,097.75	$5,363.29	$2,734.46	50.98%
Property Management VHR	$43,059.93	$31,732.36	$11,327.57	35.70%
Individual Property Owners	$2,403.06	$8,673.70	($6,270.64)	-72.29%
Campground	$0.00	$0.00	$0.00	
Promotion 2%	$55,634.83	$41,838.99	$13,795.84	32.97%
TOT Totals	$222,539.32	$167,355.97	$55,183.35	32.97%
	$0.00			
Total General Fund TOT	$222,539.32	$167,355.97	$55,183.35	32.97%
	$0.00			
City Redevelopment TOT	$55,634.83	$41,838.99	$13,795.84	32.97%
Redevelopment Area TOT	$338,726.92	$204,045.37	$134,681.55	66.01%
	$0.00			
Total to Date Collections	$616,901.07	$413,240.33	$203,660.74	49.28%
Total TOT Collections	$616,901.07			

TOT is collected and recorded as revenue in the General Ledger in the month following the actual motel stay.

City of South Lake Tahoe

Room Rentals By Zone
Month of October 2014

		Receipts Gross Rentals Reported	*Taxable Rents* Net Rentals Reported	Total Room Nights Available	Room Nights Rented	Occupancy Percentage	Average Room Price
Zone 1	**2014**	$4,005,439	$3,835,669	105,400	33,105	31%	$121
	2013	$2,416,560	$2,320,283	104,842	24,546	23%	$98
	Variance	$1,588,879	$1,515,386	558	8,559	8%	$23
Zone 2	**2014**	$453,382	$388,778	37,882	5,062	13%	$90
	2013	$432,163	$375,201	37,882	4,469	12%	$97
	Variance	$21,219	$13,577	-	593	1%	($7)
Zone 3	**2014**	$292,813	$275,213	16,089	2,543	16%	$115
	2013	$254,168	$246,093	16,089	2,727	17%	$93
	Variance	$38,645	$29,120	0	(184)	-1%	$22
Zone 4	**2014**	$135,718	$83,254	11,067	1,803	16%	$75
	2013	$129,327	$72,014	11,067	1,774	16%	$73
	Variance	$6,391	$11,240	0	29	0%	$2
Zone 5	**2014**	$62,267	$51,024	4,030	649	16%	$96
	2013	$40,638	$39,513	4,092	378	9%	$108
	Variance	$21,629	$11,511	(62)	271	7%	($12)
Total All Zones	**2014**	$4,949,619	$4,633,938	174,468	43,162	25%	$115
	2013	$3,272,856	$3,053,104	173,972	33,894	19%	$97
	Variance	$1,676,763	$1,580,834	496	9,268	6%	$18

Zone Descriptions:

Zone 1	Stateline Area
Zone 2	Ski Run, Heavenly and Bijou Areas
Zone 3	Al Tahoe Area
Zone 4	Sierra Tract, East Y Area
Zone 5	West Y and Emerald Bay Road Areas

Vacation Home Rentals - Managed by Rental Agents

2014	$750,888.45		27,311	3,576	13%	$209.98
2013	$447,003.97		25,606	2,564	10%	$174.34
Variance	$303,884.48		1,705	1,012	3%	$35.64

City of South Lake Tahoe

Room Rentals By Unit Size
Month of October 2014

		Receipts Gross Rentals Reported	*Taxable rents* Net Rentals Reported	Total Rooms Nights Available	Room Nights Rented	Occupancy Percentage	Average Room Price
Units 1-15	**2014**	$119,792	$69,552	8,370	664	8%	$180
	2013	$151,391	$110,884	7,936	768	10%	$197
	Variance	($31,599)	($41,332)	434	(104)	-2%	($17)
Units 16-30	**2014**	$393,434	$247,808	25,265	2,846	11%	$138
	2013	$329,543	$209,267	26,102	2,563	10%	$129
	Variance	$63,891	$38,541	(837)	283	1%	$9
Units 31-50	**2014**	$165,101	$106,270	14,601	2,046	14%	$81
	2013	$105,405	$63,015	14,602	1,408	10%	$75
	Variance	$59,696	$43,255	(1)	638	4%	$6
Units 51-75	**2014**	$537,832	$520,460	26,412	7,735	29%	$70
	2013	$466,868	$463,470	26,412	7,468	28%	$63
	Variance	$70,964	$56,990	0	267	1%	$7
Units 76-125	**2014**	$925,698	$897,798	32,581	8,133	25%	$114
	2013	$526,368	$525,573	31,682	6,300	20%	$84
	Variance	$399,330	$372,225	899	1,833	5%	$30
Units 126+	**2014**	$2,807,761	$2,792,051	67,239	21,738	32%	$129
	2013	$1,693,280	$1,680,895	67,239	15,387	23%	$110
	Variance	$1,114,481	$1,111,156	0	6,351	9%	$19
Total All Unit Sizes	**2014**	$4,949,618	$4,633,939	174,468	43,162	25%	$115
	2013	$3,272,855	$3,053,104	173,973	33,894	19%	$97
	Variance	$1,676,763	$1,580,835	495	9,268	6%	$18

City of South Lake Tahoe
TOT Collected

YEAR	OCT	NOV	DEC	JAN	FEB	MAR	APR	MAY	JUNE	JULY	AUG	SEPT	TOTAL
2006-07	479,431	297,625	928,083	930,594	966,296	929,022	472,294	450,445	817,827	1,302,226	1,417,989	778,488	9,770,321
2007-08	450,628	326,213	902,072	881,506	1,019,958	1,005,214	702,942	435,355	575,245	1,282,180	1,308,050	938,144	9,827,508
2008-09	536,575	253,937	936,754	770,793	791,323	687,883	380,578	335,315	474,690	1,131,618	952,054	767,587	8,019,107
2009-10	356,210	256,067	901,625	741,264	839,673	725,826	349,303	287,825	666,724	1,256,002	992,942	827,005	8,200,466
2010-11	302,804	183,646	1,022,085	782,771	850,362	726,854	379,079	312,732	621,865	1,249,500	1,172,591	1,023,480	8,627,769
2011-12	351,807	259,005	944,112	586,008	726,215	718,847	396,638	374,560	795,750	1,412,969	1,195,854	1,006,606	8,768,372
2012-13	352,360	311,214	1,139,117	938,361	924,117	952,435	309,956	419,142	970,739	1,539,841	1,295,749	1,067,658	10,220,690
2013-14	413,240	316,321	1,207,678	702,471	826,225	838,573	409,738	525,592	1,083,420	1,768,106	1,689,276	1,187,000	10,967,640
2014-15	616,901												616,901

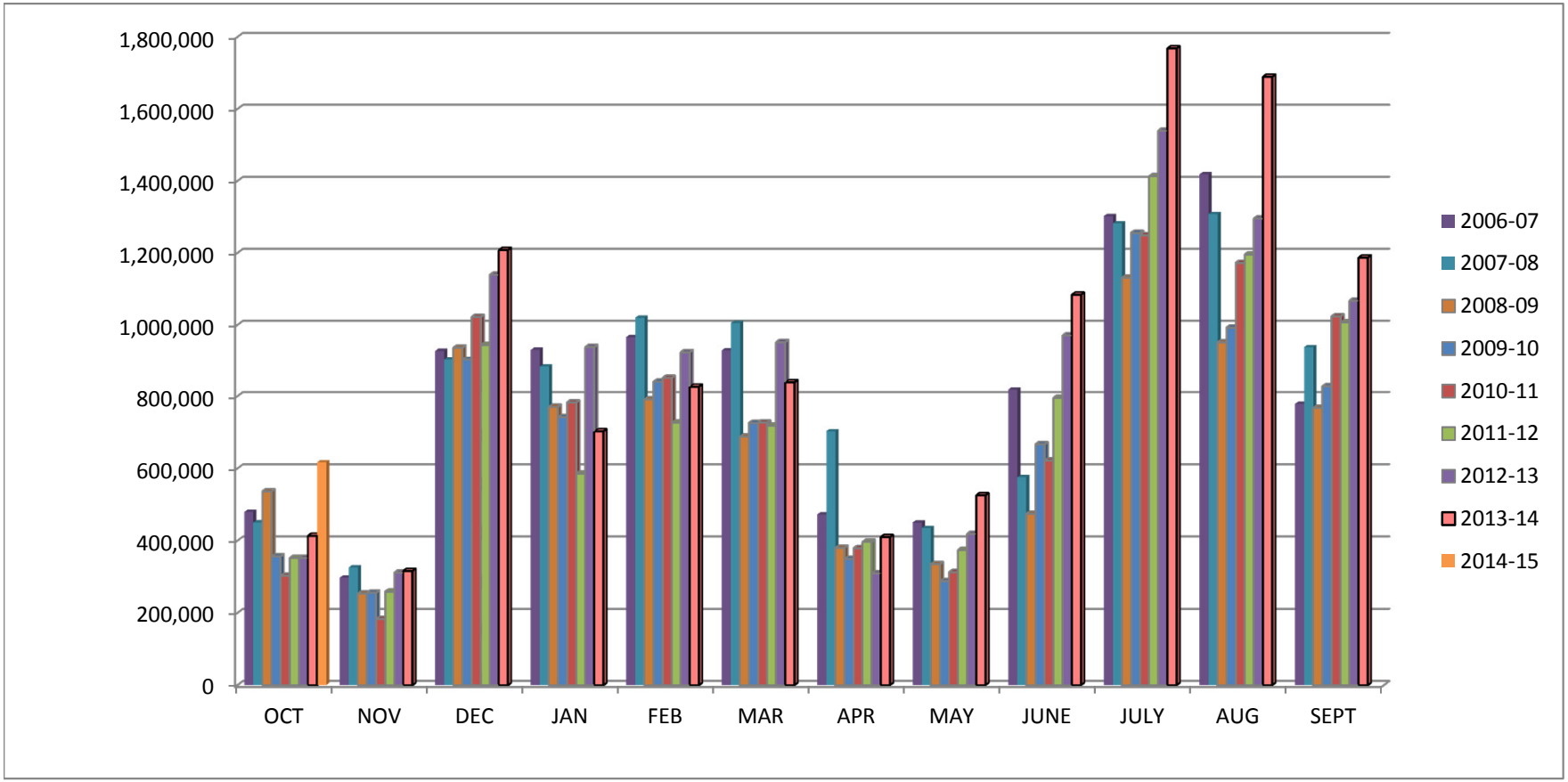

2006-2015

City of South Lake Tahoe
Rooms Rented
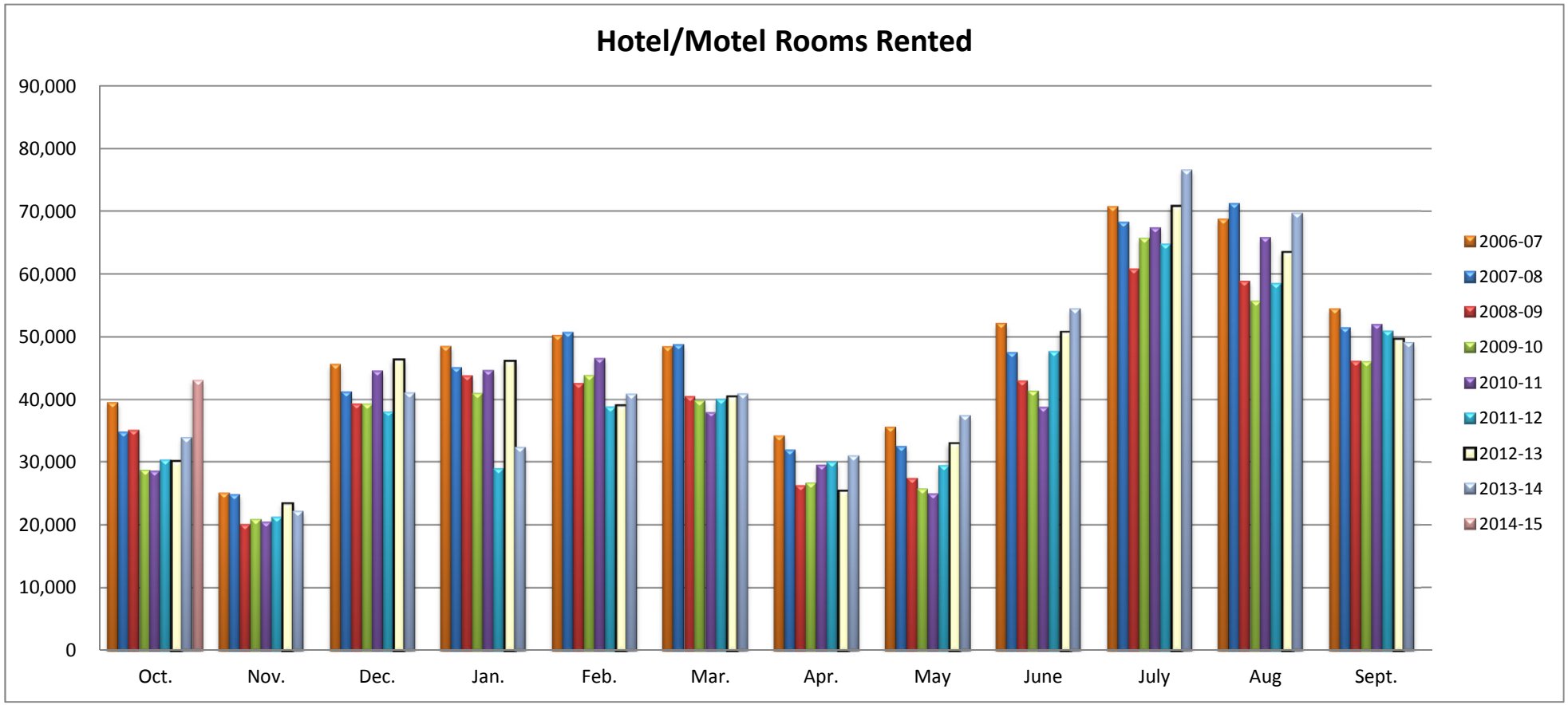
	Oct.	*Nov.*	*Dec.*	*Jan.*	*Feb.*	*Mar.*	*Apr.*	*May*	*June*	*July*	*Aug*	*Sept.*	*Year to Date Total*
2006-07	39,613	25,089	45,697	48,576	50,312	48,529	34,202	35,582	52,211	70,832	68,822	54,537	574,002
2007-08	34,810	24,854	41,308	45,186	50,803	48,834	31,956	32,500	47,580	68,345	71,325	51,525	549,026
2008-09	35,080	20,120	39,414	43,871	42,652	40,596	26,284	27,444	43,070	60,892	58,941	46,218	484,582
2009-10	28,750	20,908	39,355	41,066	43,923	39,899	26,692	25,764	41,439	65,785	55,781	46,115	475,477
2010-11	28,602	20,506	44,643	44,718	46,656	38,016	29,562	25,006	38,882	67,447	65,884	52,075	501,997
2011-12	30,378	21,282	38,079	28,979	38,920	40,149	30,029	29,478	47,736	64,847	58,558	51,018	479,453
2012-13	30,183	23,447	46,442	46,215	39,121	40,558	25,427	33,031	50,836	70,868	63,567	49,721	519,416
2013-14	33,894	22,228	41,156	32,355	40,951	40,994	31,015	37,413	54,548	76,667	69,787	49,168	530,176
2014-15	43,162